

OAB REDEVELOPMENT, NLSIU, BENGALURU-TENDER STAGE DRAWINGS (NOT FOR CONSTRUCTION)

LIST OF DRAWINGS:

• MEP DRAWINGS:

Plumbing Drawings :

- 1. TD-P-201 Lower Ground & Ground Floor Plumbing Layout
- 2. TD-P-202 First Floor Plumbing Layout
- 3. TD-P-203 Second Floor Plumbing Layout
- 4. TD-P-204 Third Floor Plumbing Layout
- 5. TD-P-205 Fourth, Fifth, Terrace Floor Plumbing Layout

CLIENT	:	NLSIU Gnana Bharathi Main Rd, opp. NAAC, Teachers Colony, Naagarabhaavi, Bengaluru, Karnataka 560072
CONSULTING ARCHITECT	:	Design Cooperative (DCOOP Architects) Unit No. 109, 1st Floor,Swastik Chambers, S.G.Barve Marg,Chembur, Mumbai-400071 PH: +91 22 3515 4031 Email: mail@dcoop.in
STRUCTURAL CONSULTANT	:	Manjunath & Co. Consulting engineers #236, 5th Cross, K.G.Nagar, Bangalore - 19 PH: (080)6616610, 6616611 Email: manjaxe2010@gmail.com
MEP CONSULTANT	:	Mc D Built Environment Research Laboratory Pvt Ltd, Green building,Sustainability and MEP services, No 12,Subramanya Arcade, Tower B , Opposite to Jalbhavan, Old Gurappanapalya, BTM 1st stage ,Bannerghтта road ,Bangalore-560 029. PH: +91 80 41222020, URL: www.mcdberl.com
SUSTAINABILITY CONSULTANT	:	Mc D Built Environment Research Laboratory Pvt Ltd, Green building,Sustainability and MEP services, No 12,Subramanya Arcade, Tower B , Opposite to Jalbhavan, Old Gurappanapalya, BTM 1st stage ,Bannerghтта road ,Bangalore-560 029. PH: +91 80 41222020, URL: www.mcdberl.com

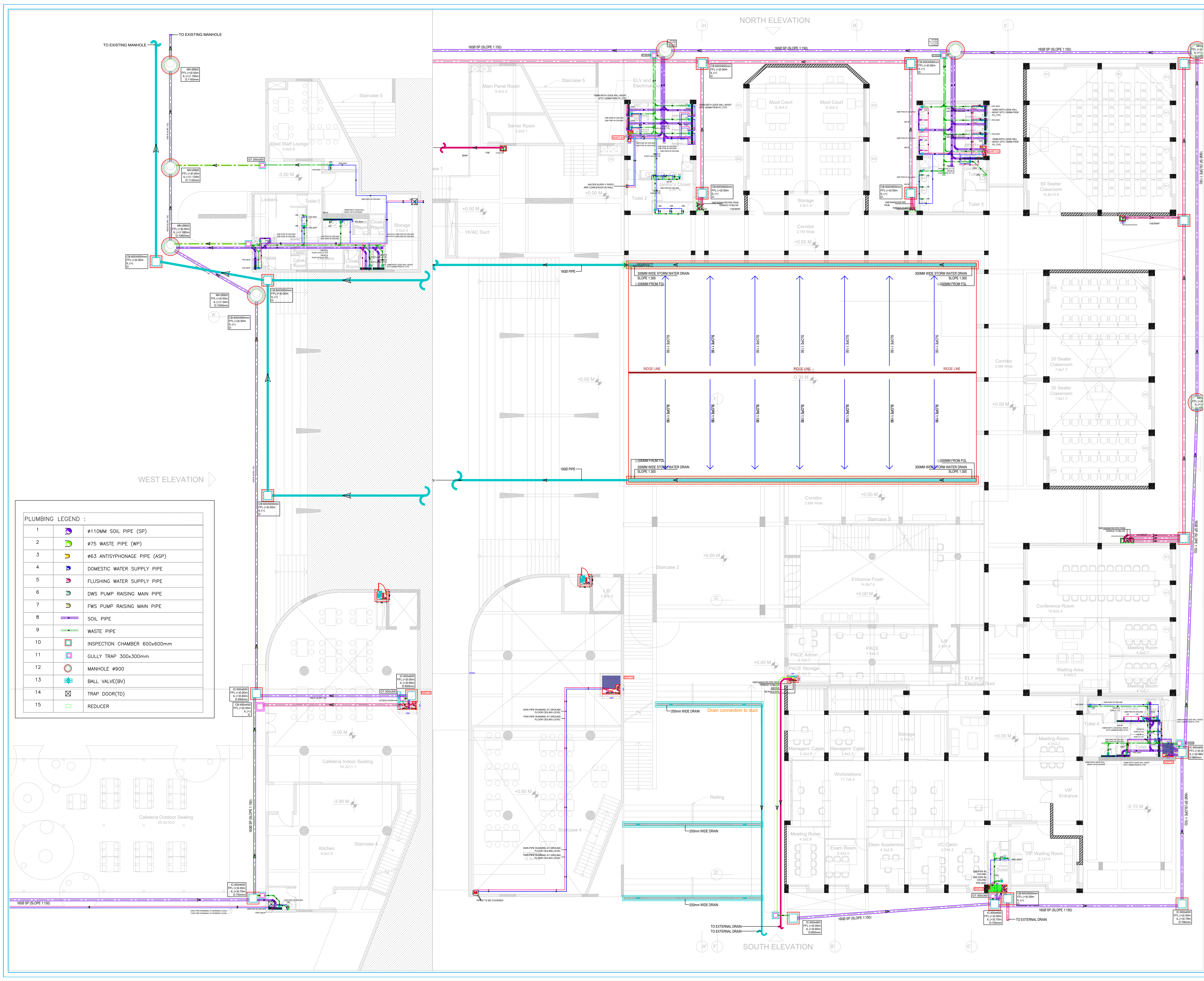

KEYPLAN :-

ISSUALS

R0	FOR TENDER	11.12.2024	VK
REVISIONS			

OWNER'S NAME :-

CLIENT :-

NLSIU BENGALURU

PROJECT ARCHITECT:-

DCOOP

ARCHITECTURE.DESIGN.RESEARCH

UNIT NO. 109, 1ST FLOOR, SWASTIK CHAMBERS,
SG BARVE ROAD, CHEMBUR, MUMBAI - 400071
PH: 24706945/46 E-MAIL: mail@dccoop.in

OFFICE SEAL :-

MEP & SUSTAINABILITY CONSULTANT :-

Mc D Built Environment Research Laboratory Pvt Ltd,
Green building,Sustainability and MEP services,
No 12,Subramanya Arcade, Tower B, Opposite to Jalbhavan, Old
Gurappanapalya, BTM 1st stage ,Bannerghita road ,Bangalore-560 029.
Ph:+91 80 41222020,URL: www.mcdberl.com

PROJECT TITLE :-

NLSIU BENGALURU

TENDER STAGE

DRAWING TITLE :-

PHE GROUND & LOWER
GROUND FLOOR PHE ROUTING
LAYOUT

PHVKE	:	BLOCK	:	SCALE	:
DESIGNED	:	VK	:	DATE	:
DRAWN	:	VK	:	APPROVED	:
CHECKED	:	VK	:	SHEET	:
DWG NO	:	TD-P-201			:

This drawing is the property of Mc D Built environment research laboratory Pvt Ltd, no part of the drawing may be reproduced in any manner whatsoever without permission from McD berl Pvt Ltd.

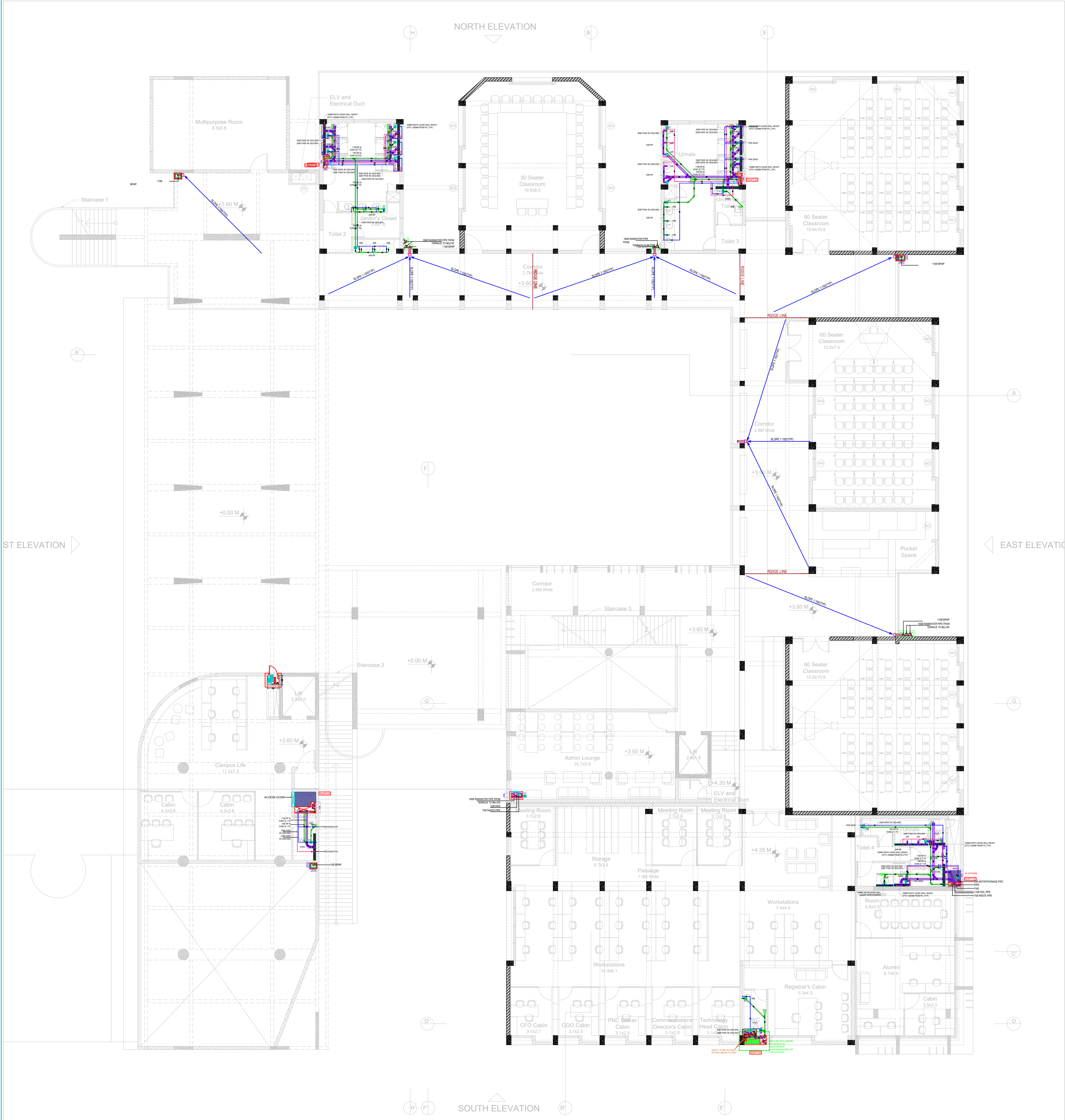

PLUMBING LEGEND :		
1		Ø110MM SOIL PIPE (SP)
2		Ø75 WASTE PIPE (WP)
3		Ø63 ANTISYPHONAGE PIPE (ASP)
4		DOMESTIC WATER SUPPLY PIPE
5		FLUSHING WATER SUPPLY PIPE
6		DWS PUMP RAISING MAIN PIPE
7		FWS PUMP RAISING MAIN PIPE
8		SOIL PIPE
9		WASTE PIPE
10		INSPECTION CHAMBER 600x600mm
11		GULLY TRAP 300x300mm
12		MANHOLE Ø900
13		BALL VALVE(BV)
14		TRAP DOOR(TD)
15		REDUCER

KEYPLAN :-

ISSUALS

R0	FOR TENDER	11.12.2024	VK
REVISIONS			

OWNER'S NAME :-

CLIENT :-

NLSIU BENGALURU

PROJECT ARCHITECT:-

DCOOP
ARCHITECTURE.DESIGN.RESEARCH

UNIT NO. 109, 1ST FLOOR, SWASTIK CHAMBERS,
SG BARVE ROAD, CHEMBUR, MUMBAI - 400071
PH: 24706945/46 E-MAIL: mail@dcoop.in

OFFICE SEAL :-

MEP & SUSTAINABILITY CONSULTANT :-



Mc D Built Environment Research Laboratory Pvt Ltd,
Green building,Sustainability and MEP services,
No 12,Subramanya Arcade, Tower B , Opposite to Jalbhavan, Old
Gurappanapalya, BTM 1st stage ,Bannerghita road ,Bangalore-560 029.
Ph:+91 80 41222020,URL: www.mcdberl.com

PROJECT TITLE :-

NLSIU BENGALURU

TENDER STAGE

DRAWING TITLE :-

PHE FIRST FLOOR PHE ROUTING
LAYOUT

PHVKE	:	BLOCK	:	SCALE	:
DESIGNED	:	DATE	:	11.12.2024	1:75
DRAWN	:	APPROVED	:	MG	REV NO:
CHECKED	:	SHEET	:	A1	R0

DWG NO : TD-P-202

This drawing is the property of Mc D Built environment research
laboratory Pvt Ltd, no part of the drawing may be reproduced in
any manner whatsoever without permission from McD berl Pvt Ltd.

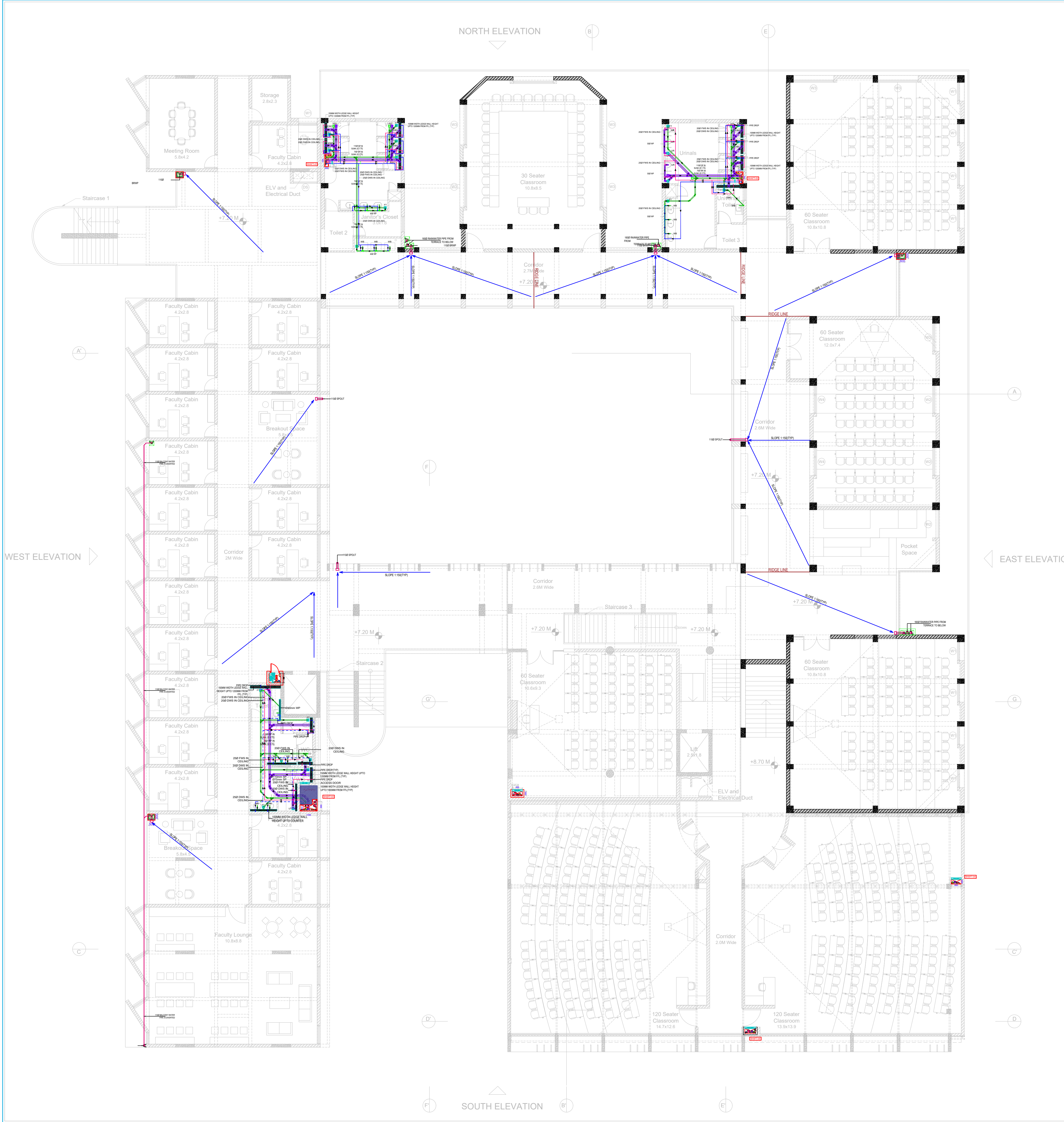

PLUMBING LEGEND :		
1		Ø110MM SOIL PIPE (SP)
2		Ø75 WASTE PIPE (WP)
3		Ø63 ANTISYPHONAGE PIPE (ASP)
4		DOMESTIC WATER SUPPLY PIPE
5		FLUSHING WATER SUPPLY PIPE
6		DWS PUMP RAISING MAIN PIPE
7		FWS PUMP RAISING MAIN PIPE
8		SOIL PIPE
9		WASTE PIPE
10		INSPECTION CHAMBER 600x600mm
11		GULLY TRAP 300x300mm
12		MANHOLE Ø900
13		BALL VALVE(BV)
14		TRAP DOOR(TD)
15		REDUCER

KEYPLAN :-

ISSUALS

RO	FOR TENDER	11.12.2024	VK
REVISIONS			

OWNER'S NAME :-

CLIENT :-

NLSIU BENGALURU

PROJECT ARCHITECT:-

DCOOP
ARCHITECTURE DESIGN RESEARCH

UNIT NO. 109, 1ST FLOOR, SWASTIK CHAMBERS,
SG BARVE ROAD, CHEMBUR, MUMBAI - 400071
PH: 24706945/46 E-MAIL: mail@dcoop.in

OFFICE SEAL :-

MEP & SUSTAINABILITY CONSULTANT :-



Mc D Built Environment Research Laboratory Pvt Ltd,
Green building,Sustainability and MEP services,
No 12,Subramanya Arcade, Tower B, Opposite to Jalbhavan, Old
Gurappanapalya, BTM 1st stage, Banerghatta road ,Bangalore-560 029.
Ph:+91 80 41222020,URL: www.mcdberl.com

PROJECT TITLE :-

NLSIU BENGALURU

TENDER STAGE

DRAWING TITLE :-

PHE SECOND FLOOR PHE
ROUTING LAYOUT

PHVKE	:	BLOCK	:	SCALE	:
DESIGNED	:	DATE	:	11.12.2024	1:75
DRAWN	:	VK	:	APPROVED	:
CHECKED	:	VK	:	MG	REV NO:
DWG NO	:	TD-P-203	:	A1	RO

This drawing is the property of Mc D Built environment research laboratory Pvt Ltd, no part of the drawing may be reproduced in any manner whatsoever without permission from McD berl Pvt Ltd.

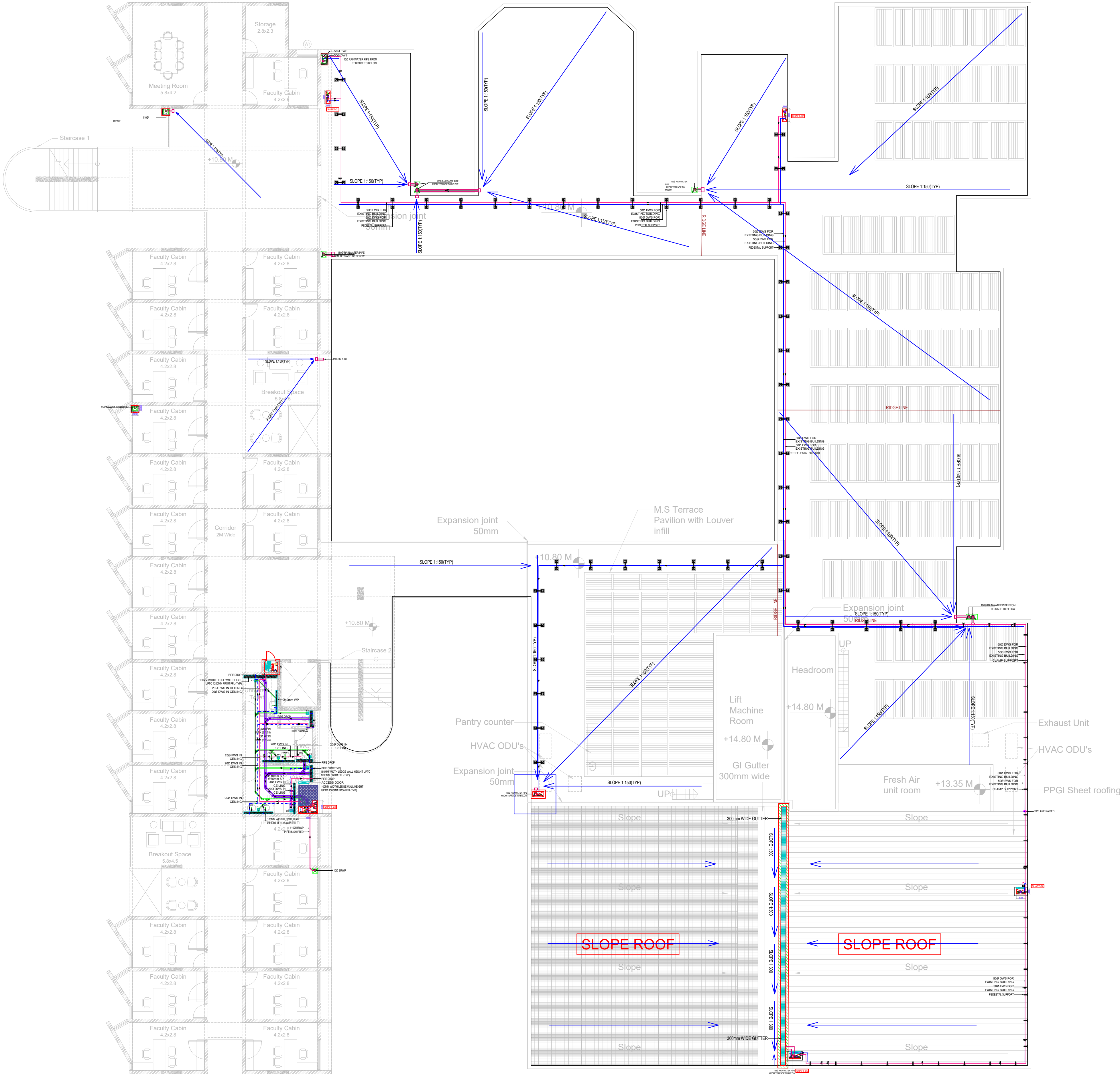

PLUMBING LEGEND :		
1		Ø110MM SOIL PIPE (SP)
2		Ø75 WASTE PIPE (WP)
3		Ø63 ANTISYPHONAGE PIPE (ASP)
4		DOMESTIC WATER SUPPLY PIPE
5		FLUSHING WATER SUPPLY PIPE
6		DWS PUMP RAISING MAIN PIPE
7		FWS PUMP RAISING MAIN PIPE
8		SOIL PIPE
9		WASTE PIPE
10		INSPECTION CHAMBER 600x600mm
11		GULLY TRAP 300x300mm
12		MANHOLE Ø900
13		BALL VALVE(BV)
14		TRAP DOOR(TD)
15		REDUCER

KEYPLAN :-

ISSUALS

R0 FOR TENDER 11.12.2024 VK

REVISIONS

OWNER'S NAME :-

CLIENT :-

NLSIU BENGALURU

PROJECT ARCHITECT:-

DCOOP
ARCHITECTURE.DESIGN.RESEARCH

UNIT NO. 109, 1ST FLOOR, SWASTIK CHAMBERS,
SG BARVE ROAD, CHEMBUR, MUMBAI - 400071
PH: 24706945/46 E-MAIL: mail@dcoop.in

OFFICE SEAL :-

MEP & SUSTAINABILITY CONSULTANT :-



Mc D Built Environment Research Laboratory Pvt Ltd,
Green building.Sustainability and MEP services,
No 12,Subramanya Arcade, Tower B, Opposite to Jalbhavan, Old
Gurappanapalya, BTM 1st stage ,Bannerghatta road ,Bangalore-560 029.
Ph:+91 80 41222020,URL: www.mcdberl.com

PROJECT TITLE :-

NLSIU BENGALURU

TENDER STAGE

DRAWING TITLE :-

PHE THIRD FLOOR PHE
ROUTING LAYOUT

PHVKE :	BLOCK :	SCALE :
DESIGNED : VK	DATE : 11.12.2024	1:75
DRAWN : VK	APPROVED : MG	REV NO:
CHECKED : VK	SHEET : A1	R0

DWG NO : TD-P-204

This drawing is the property of Mc D Built environment research
laboratory Pvt Ltd, no part of the drawing may be reproduced in
any manner whatsoever without permission from McD berl Pvt Ltd.

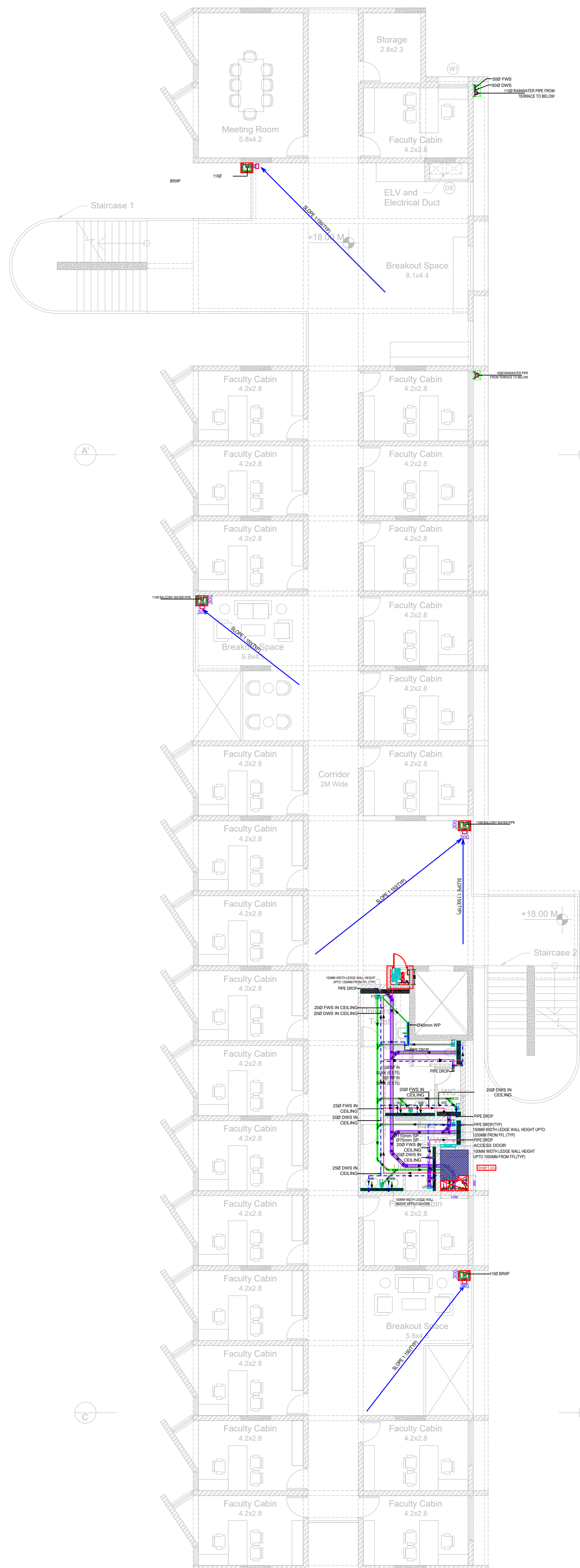
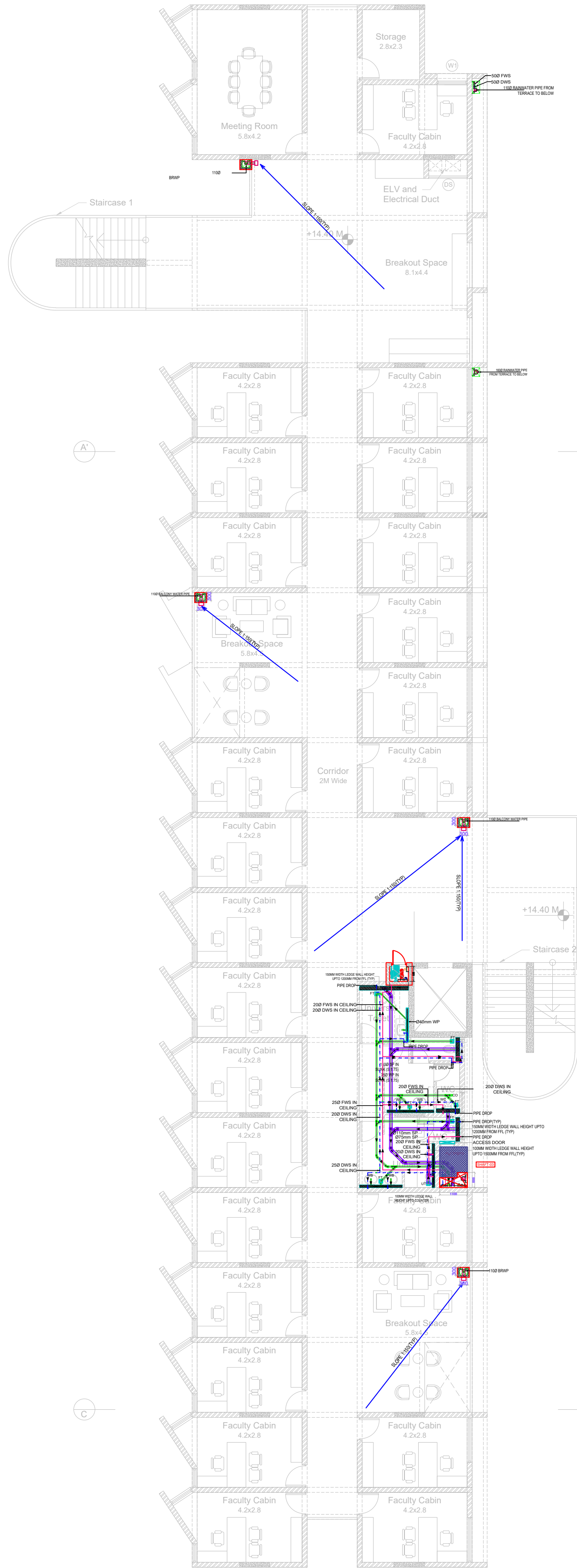

PLUMBING LEGEND :		
1		Ø110MM SOIL PIPE (SP)
2		Ø75 WASTE PIPE (WP)
3		Ø63 ANTISYPHONAGE PIPE (ASP)
4		DOMESTIC WATER SUPPLY PIPE
5		FLUSHING WATER SUPPLY PIPE
6		DWS PUMP RAISING MAIN PIPE
7		FWS PUMP RAISING MAIN PIPE
8		SOIL PIPE
9		WASTE PIPE
10		INSPECTION CHAMBER 600x600mm
11		GULLY TRAP 300x300mm
12		MANHOLE Ø900
13		BALL VALVE(BV)
14		TRAP DOOR(TD)
15		REDUCER

KEYPLAN :-

ISSUALS

R0 FOR TENDER 11.12.2024 VK

OWNER'S NAME :-

CLIENT :-

NLSIU BENGALURU

PROJECT ARCHITECT:-

DCOOP
ARCHITECTURE.DESIGN.RESEARCH

UNIT NO. 109, 1ST FLOOR, SWASTIK CHAMBERS,
SG BARVE ROAD, CHEMBUR, MUMBAI - 400071
PH: 24706945/46 E-MAIL: mail@dccoop.in

OFFICE SEAL :-

MEP & SUSTAINABILITY CONSULTANT :-



Mc D Built Environment Research Laboratory Pvt Ltd,
Green building,Sustainability and MEP services,
No 12,Subramanya Arcade, Tower B, Opposite to Jalbhavan, Old
Gurappanapalya, BTM 1st stage ,Bannerghita road ,Bangalore-560 029.
Ph:+91 80 41222020,URL: www.mcdberl.com

PROJECT TITLE :-

NLSIU BENGALURU

TENDER STAGE

DRAWING TITLE :-

PHE FOURTH, FIFTH, TERRACE
FLOOR ROUTING LAYOUT

PHVKE :	BLOCK :	SCALE :
DESIGNED : VK	DATE : 11.12.2024	1:75
DRAWN : VK	APPROVED : MG	REV NO:
CHECKED : VK	SHEET : A1	R0

DWG NO : TD-P-205

This drawing is the property of Mc D Built environment research
laboratory Pvt Ltd, no part of the drawing may be reproduced in
any manner whatsoever without permission from McD berl Pvt Ltd.